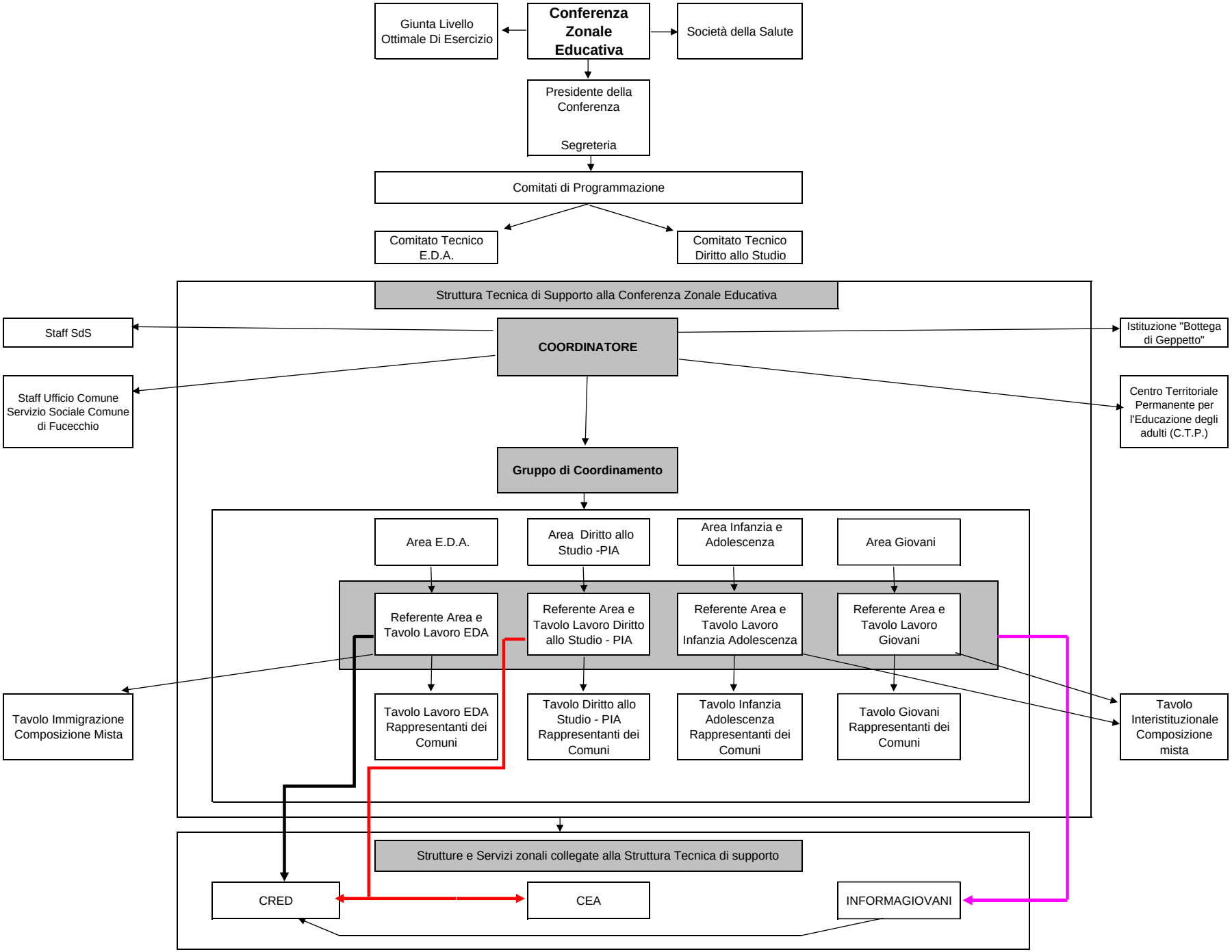Sistema di "Governance Zonale"